

Patient report

Bio-Rad DATE: 05/30/2019
D-10 TIME: 06:39 PM
S/N: #DJ4I016123 Software version: 4.20-2
Sample ID: 10631518
Injection date 05/30/2019 05:26 PM
Injection #: 28 Method: HbA1c
Rack #: --- Rack position: 3

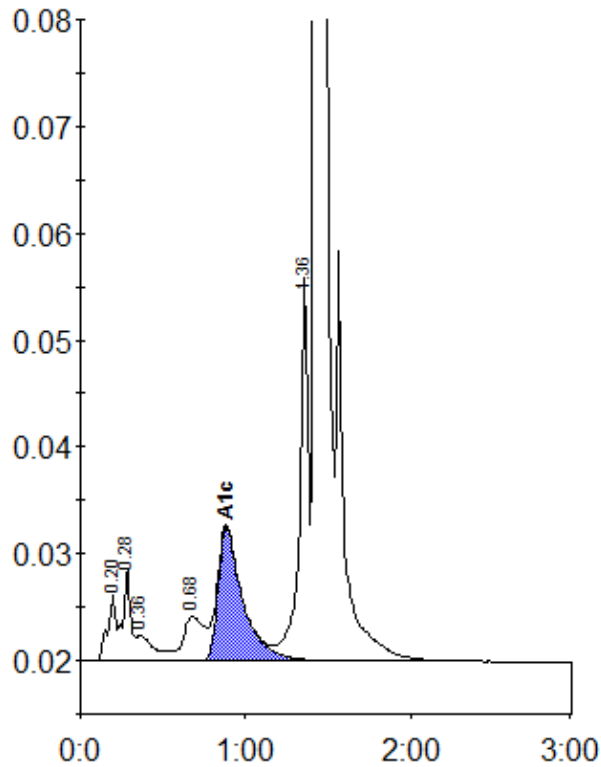

Peak table - ID: 10631518

Peak	R.time	Height	Area	Area %
A1a	0.20	6177	22008	1.0
A1b	0.28	8626	27597	1.2
Unknown	0.36	2413	19230	0.8
LA1c/CHb-1	0.68	4127	35300	1.5
A1c	0.88	12527	129925	7.8
P3	1.36	36133	133397	5.8
A0	1.43	651983	1931225	84.0
Total Area:			2298684	

Concentration:	%
A1c	7.8